FARM AND HOME NEWS

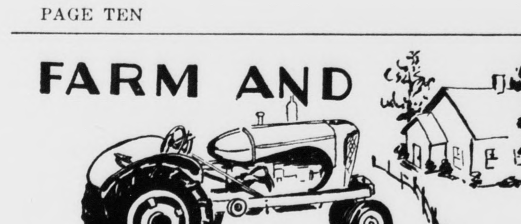

By Jim Smith
Appomattox County Agent

Visiting tobacco farmers over the county we find that a number of fields are moderately to severely infested with grasshoppers. Those who would like to treat their tobacco for grasshoppers may use either the bait method or a dust. In using the bait, you would like to mix 50 pounds of wheat bran with 1 pound of Paris Green and enough water to moisten. This should be mixed to about the consistency of wet sawdust. After it is mixed, it should be broadcast in the row middles.

To dust for grasshoppers, use a 5% chlordane dust or 2½% aldrin dust. Apply these dusts at the rate of 20 to 30 pounds per acre.

If sprays are preferred, use wettable powders or emulsion concentrates.

Commercial preparations of these insecticides vary greatly in concentration and directions for mixing as given on the labels should be followed.

In applying these sprays or dusts, it should also be put on the borders of the tobacco area as grasshoppers normally enter tobacco fields from adjacent fields.

Therefore, you might be able to stop a number of insects crossing if the borders are also sprayed.

Advantages of Corn Driers

There are many items on the credit side of the corn drier. A study of 25 Virginia farms shows it was possible to harvest corn at an average of 3 weeks earlier when driers were available. Early harvesting means less field and storage losses as well as less insect damage in the corn as it stands in the field.

A corn picker does a better job and the land is cleared so that the small grain cover crops may be seeded early.

Corn driers simply remove the excess moisture from the corn by forcing air through it. There are both natural air and heated air driers on the market and both can dry several bins per season. Almost any farm building can be used, such as cribs and round metal bins built in existing buildings.

Portable driers also can be used for small grain and hay. If you are interested in driers for corn, you might pick up a bulletin at the county agent's office entitled, "Give Your Corn Air."

MEAT - TYPE HOG

A great deal of publicity has been given to the new grading system recently released by the U. S. Department of Agriculture. This should mean more dollars for the farm producers as you will be paid for producing the meat-type hogs rather than the lardy type as has been practiced for years. Some buyers are already paying as much as a dollar per hundred more for meaty hogs and it is quite possible that the differential may become even greater.

Meat type hogs reach the market weight as soon and sometimes sooner than the lard type hogs. They also make better gains on less feed. One U. S. D. A. test shows they require about $1.25 less per feed for each 100 pounds of gain than did the lard type hogs.

The meat type hog is not to be confused with the lean hog which has less muscle. The top grade hogs not only have less fat but also have heavy muscling in the hams and loins. The new grades are U. S. 1, U. S. 2, U. S. 3 and Medium. The former names were Choice, 1, 2, and 3 and Medium.

U. S. 1 2 and 3 carcasses have at least 2/10 inches less fatback than was previously required for Choice 1, 2 and 3 respectively. The medium grade has been changed from a range of 1.1 to 1.5 inches to 1.0 to 1.3 inches fatback.

PRICE SPREADS IN MILK

The price spread has reduced in recent months between fluid and manufactured milk in Virginia, the price figures for April showing the price for fluid milk is now about 10c less than last year, but the price for manufactured milk is 20c higher. This means the difference in price between the two types of milk has been reduced by 30c. The economists say that the relatively unfavorable price for manufactured milk in the last year evidently had some effect on production.

During the last four months of this year, production of manufactured milk is 4% lower than the same period last year.

Milk for fluid consumption has been above last year.

The total production for April was about the same as a year earlier, while the production in the U. S. was slightly less. This coupled with a slightly greater per capita consumption has resulted in a smaller surplus so far this year. This has meant a 20% reduction from last year in government support purchases of dairy products. With total dairy production holding near last year's level in spite of the smaller number of milk cows in both Virginia and the U. S., milk production per cow evidently has jumped considerably. In fact the May production per cow in Virginia was about 25 pounds above May, 1954.

INSECTICIDES ON HAY

A question asked many times by farmers who are spraying their forage crops to control certain insects is how long they must wait after treating before they can use these hays.

Lindane may be used on alfalfa grown for hay or pasture at the rate of 1/2 pound per acre. However, a 14-day waiting period is required before the forage can be fed dairy animals or animals being fattened for slaughter.

Toxophene may be used on alfalfa grown for hay or pasture but a 30-day waiting period is required before feeding to dairy animals or animals being fattened for slaughter.

Malathion is recommended for use on alfalfa at the rate of 12 to 14 ounces of actual malathion per acre, but this should not be applied within fifteen days of harvest or while the crop is in bloom.

Parathion, methyl-parathion, and metacide are reocmmended for use on alfalfa at the rate of 4 oz. of actual material per acre. The alfalfa should not be harvested within fifteen days after the last application.

Benzene hexochloride is not recommended for use on forage crops. The Foods and Drugs Administration accepted it for use on alfalfa for hay before it is two inches tall or immediately after cutting. It is not recommended for use on any crop which may be followed by a root crop within the next three years.

Do not use Systox on any forage crop. It is released and available for use but it is not recommended by the entomologists because of the hazard involved in its application.

All insecticides are poisonous to man. Be sure to read the label carefully and follow the proper precautions.

FISH BAIT

Many of our farm people enjoy relaxation from farm activities through fishing in their farm ponds or nearby lakes or rivers. Information provided by the Wildlife Service tells us that if we have problems finding bait we can eliminate these simply by taking an ordinary wash tub filling it with the proper soil and burying it about three inches above the soil and adding some 50 to 100 worms to start a worm bed. The English red worms or red wigglers are preferred by most pole and cork experts. However, the moisture and soil are key considrations in a productive worm bed. A fine clay loam containing lots of humus or well decomposed organic matter is ideal. Locate the bed in the shade and moisten every week or two or more often during the summer if it is hot.

To provide needed drainage, the specialists suggest cutting a two-inch hole in the bottom of the container and covering it with a patch of fine copper screen wire.

Now, remember, don't disturb the worms too often. You might like to have two tubs. This will allow the use of one while the other is left undisturbed.

Worms have to be fed becaus, their travel is quite limited. As you know, worms feed on the soil from which they digest organic matter, both animal and vegetable. The leaves of celery, cabbage, turnips, lettuce and other vegetables are readily taken by the worms when small amounts are worked into the top soil. A mixture of 1 part kitchen fat with 3 parts of corn meal also makes an excellent ration.

Hixburg

Hixburg, July 26.- Mr. and Mrs. Hans Van Nes Allen and family returned to Tulsa last Tuesday. He is continually improving his farm, and making it more like the old-time plantations. Several summers ago he built a swimming pool and this summer a good farm road.

Miss Ida Virginia Covington left on Monday to spend three weeks with her sister in New Jersey.

Mr. William Swan, of Newport News is visiting Mr. and Mrs. Rob Martin.

W eare glad to know that Sammy Inge is doing well at his home, after an appendectomy operation at the Baptist Hospital last Wednesday.

Mr. and Mrs. Watkins McPhillips spent several days last week consulting with teachers at the University of Richmond.

Visitors in the home of Mr. W. D. Hix, Jr. on Sunday were Mr. and Mrs. Harry Gilliam, of Lynchburg; Mrs. Alice Marshall, of Pamplin, and Mr. and Mrs. Edwin Fore.

Mr. and Mrs. Dickie Fore have rented a house in Farmville and will take possession this week.

Dr. and Mrs. Newton Pleasants of N. J., have sold their home, and will move to Chattahoochee, Florida, where he has accepted a position in a hospital as clinic psychiatrist. Mrs. Pleasants was Rosa Lillian Fore.

Farm Work Most Dangerous

Chicago, Ill.- Does crossing a city street leave you a nervous wreck? Do you long for the safety of farm life?

Well, you had better think twice. For the 1955 edition of the National Safety Council's statistical yearbook, "Accident Facts," shows that agriculture ranks among the most dangerous of industries.

Only high hazard occupations such as construction and mining surpass the accidental death rate of farm workers.

SEND US YOUR BUNDLE of Washday Chores

Send us your daintiest blouses . . . finest linens . . . and your husband's grimiest work clothes. We do them all expertly — using the newest, scientific laundry methods. Depend on us for your entire family laundry. You'll like our low-cost service. You'll enjoy the freedom from drudgery! Try our service soon.

HERNCALL'S
LAUNDRY & DRY CLEANING
Phone 2711 Appomattox, Va.

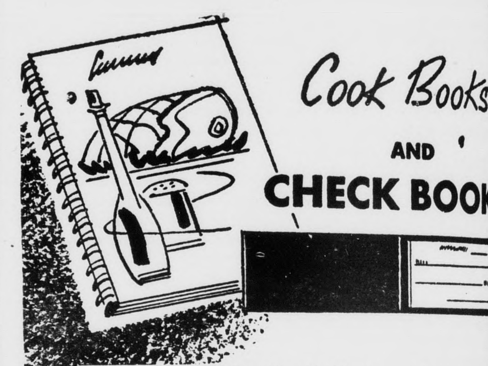

Cook Books AND CHECK BOOKS

A cook book helps the thrifty housewife to transform odds and ends of food into tasty dishes. A check book, through the record it provides, helps in the financial management of the family's funds.

Yes, in most homes, the check book is just as important as the cook book—or more so. You are invited to carry your Checking Account at this bank.

The Bank of Appomattox
Appomattox, Virginia
Member of Federal Deposit Insurance Corporation.

Attention All Farmers

We are badly in need of clean TE & TO20 Ferguson Tractors.

For the next ten days we are giving top allowance on trade-in's on the new 35 Tractor. Please contact us Today.

Call

Myers & Rhodes
Equip. Co., Inc.
7-2797 for a free appraisal.

1612 MAIN STREET LYNCHBURG, VA.

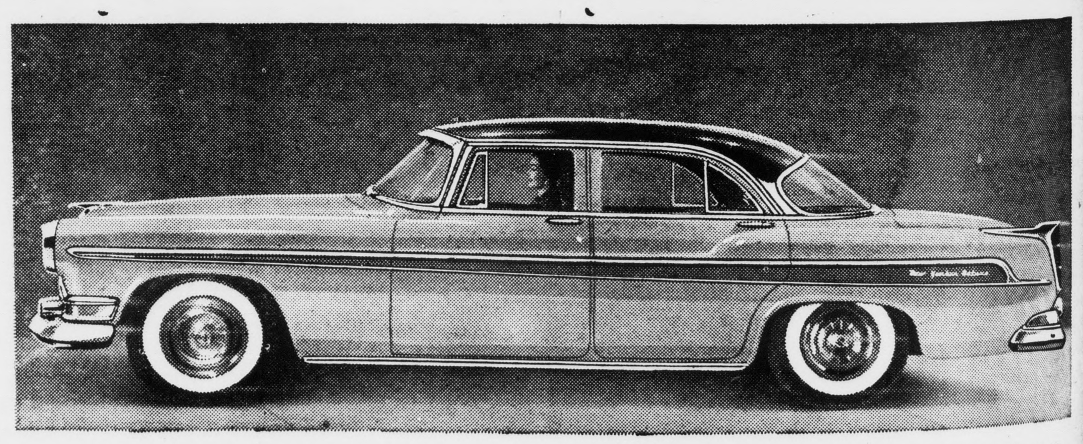

Discover the BIG DIFFERENCE in big cars . . . take CHRYSLER'S "100-Million-Dollar Ride!"

"The big difference is what Chrysler does for you!"
That's what tens of thousands of new Chrysler owners are saying . . . and that's what you'll say when you take Chrysler's "100-Million-Dollar Ride."

No other car *handles* so easily . . . or provides such swift, smooth, safe power . . . as Chrysler. You enjoy unmatched control at any speed, with the only *full-time* power steering. You command the world's most powerful type V-8 engine, plus the newest of all transmissions, PowerFlite!

But there's a whole lot more to this year's big car success story. That's why we invite you to discover for yourself the big difference in big cars today, by taking Chrysler's thrilling "100-Million-Dollar Ride."

Thrilling response from the most powerful type V-8 engines on the road today . . . Up to 300 hp in some models if you choose.

Smoothest, most automatic no-clutch driving of all, with Chrysler's famous fully-automatic PowerFlite Drive, and new dashboard shift!

Matchless ease of handling, with the only power steering that requires no extra pressure on the wheel to make it work all the time!

Unmatched riding comfort, with the double-strength cushioning power of Chrysler's exclusive Oriflow shock absorbers, smoothest of all.

GOOD DRIVERS DRIVE SAFELY!

PHONE 2036 LICENSE NO. 785 LEWIS MOTOR CO. ROUTE 460 APPOMATTOX, VA.

FOR THE BEST IN TV, SEE "IT'S A GREAT LIFE" AND "CLIMAX!" SEE TV PAGE FOR TIMES AND STATIONS

PERSONALS

Poe is spending this week Ridgecrest.

Mr. and Mrs. Kirby Crews visited Oscar Cheatham Sunday.

Mr. C. P. Anderson and daughter, visited Mr. S. G. Anderson.

N. Davidson, of Orange, visited J. Morris last week.

J. R. Lawson spent several this week in Richmond.

Mrs. Mary Sue Gordon, of Richmond, is spending a three week vacation here with Mrs. J. L. Gordon.

Mr. and Mrs. E. C. Rogers visited R. Young, of Prospect last day afternoon.

Miss Jane Wilson spent several last week in Lynchburg with grandmother, Mrs. W. M. Haas.

Schuler, of Farmville was visitor in Appomattox on Tuesday.

Mr. and Mrs. W. M. Thompson, of over, spent the week-end with and Mrs. L. L. Gayle.

Barbara Martin is spending a few this week with her cousin, bel Martin.

Mr. and Mrs. R. F. B. Steele and daughter, Alice, of Petersburg, spent day with relatives in Appomattox.

Mr. and Mrs. Raymond Rosser Mrs. C. C. Rosser, of Pamplin visitors of Mr. and Mrs. E. C. Monday afternoon.

A. J. Bush, of Norfolk, arrived today to spend a week here with her sister, Miss Florence Cald-

Mr. and Mrs. Robert Franklin and of Lynchburg, and William Taylor, of Gladstone, visted in the home Mrs. Fred Franklin on Sunday.

Gerald Phelps, U. S. Navy, of Bainbridge, Md., is spending a leave with his parents, Mr. and Mrs. Phelps.

John Goin, Jr. spent last week his grandparents, Mr. and Mrs. C. Maxwell.

Misses Polly McDowell, Lois Owen and Dabney Williams, of Brookneal have been visiting Miss Williams' grandparents, Mr. and Mrs. J. A. Burke.

Mr. and Mrs. W. E. Chenault and small daughter, Pamela, spent last week with Mrs. Chenault's parents, Mr. and Mrs. R. E. Bryant at Tye River.

Miss Adelia Henderson, a member of the Staff of the Presbyterian Hospital in New York City, is visiting her grandmother, Mrs. S. L. Ferguson.

Mrs. C. F. James, who has been spending several months at the James country estate, "Loudon," in Epes, Alabama, returned to her home here yesterday.

Mrs. Johnny Miller, of Newport News visited her grandfather, N. S. Topping Sunday afternoon. Mrs. Miller was accompanied by Miss Janice Ruth McClenny, of Pamplin.

We are sorry to hear of the illness of Mrs. Berta Smith, who is a patient in Lynchburg General Hospital. We wish for her a speedy recovery.

Mrs. E. A. Scott, of Portsmouth arrived Tuesday for a visit with her sister, Mrs. J. A. Burke. Mrs. Burke and Mrs. Scott plan to visit Mrs. John Rose, of Henderson, N. C. during Mrs. Scott's stay here.

Mr. and Mrs. C. C. Poe and son, Richard spent the week-end at Albertville, Alabama, with Mr. and Mrs. James A. Beaty, Jr. They were accompanied home by Mrs. Beaty and daughter, Annette, who will spend tyo weeks here.

Harris & Huddleston Food Market of Vinton, Va. were hosts Sunday at a picnic lunch for their employees and families at Holliday Lake. Other guests included Mrs. Estelle Franklin and daughter Annette and the Rev. and Mrs. Lee H. Richcreek.

Those from here attending the funeral services in Arlington today for Mr. Floyd Custic Gordon, native of Appomattox who died suddenly Monday afternoon, are Mr. and Mrs. J. L. Gordon, Sr.; Mr. and Mrs. J. L. Gordon, Jr.; Mrs. Mary Sue Gordon, Mrs. Robert Mitchell, Mr. and Mrs. Gus Torrence, and Miss Lennie Gordon.

Mr. and Mrs. Arlis Maxwell are receiving congratualtions on the birth of a daughter, Janie Lee, on July 16.

Mrs. John W. Glover, of Andersonville spent last week in the home of Mr. and Mrs. Arlis Maxwell and Mr. and Mrs. B. C. Maxwell.

Mr. and Mrs. Frank Bryant, from Roseland visited Mr. and Mrs. John Marshall over the week-end. Mr. and Mrs. James Newton, from Bristol, were also visitors in this home.

Mrs. Mary Zolovchik, of Bridgeport, Conn., has arrived for an extended visit with the A. A. Babcocks. She was accompanied here by her daughter and son-in-law, Mr. and Mrs. Jack Ockovitz and their daughter, Marilyn Ockovitz.

Mrs. Evelyn Martin, of Akron, Ohio and Mrs. Nettie Hurt, of Lynchburg, were week-end guests of their mother, Mrs. W. T. Davidson, who is recovering from a recent illness.

Sunday guests of Mr. and Mrs. M. G. Martin and Mr. and Mrs. Terry Yeatts were Mr. and Mrs. W. F. McDaniel, Mr. and Mrs. Bill Yeatts, Ann and Bobby, Mr. and Mrs. Gene Ward and Charles and Gene.

Mrs. T. H. Morris and son, Eugene, of Richmond, and Mr. and Mrs. Eldridge Hunt, of Roanoke have returned to their homes after spending several days with Mrs. Lester B. Harvey.

Those visiting in the home of Arlis Maxwell and B. C. Maxwell on July 24 were: Mrs. Charles Forbes and daughter, Audrey, of Andersonville; also Mrs. B. N. O'Brien and daughter, Mrs. Ruby Simpson, of Andersonville; Mr. and Mrs. Lenwood Harvey and son, Clyde, and Miss Joyce Ann Goin, of Appomattox.

Friends here will be glad to hear that Mrs. Fannie Moore, who has been a patient in a Hopewell Hospital, has returned to the home of her daughter, Mrs. H. E. Burge, Rt. 1, Box 347-D, Hopewell, Va., and is slowly improving. Visiting her during the week-end were Mr. and Mrs. Enid Phelps and son, Gerald; Mr. Bob Drinkard, Mrs. Ruth Wheeler and daughter, Miss Mary Ann Wheeler, and Mr. Robert Moore.

Mr. and Mrs. Bennie Smith and daughter, Marin, of Smithfield, Va.; Mr. and Mrs. Richard Smith and son, Ray, of Lenoir, N. C.; Mr. and Mrs. Edward Smith, Mr. and Mrs. Earl Smith, and Mr. and Mrs. Jake Smith, of Ashland, Va., spent the week-end here due to the illness of Mrs. Berta Smith, who is in the Lynchburg General Hospital due to a heart attack.

Mrs. Hunter Jamerson returned to her home Sunday from the Virginia Baptist Hospital, where she was a patient for several days. Those visiting Mrs. Jamerson since her return home were: Mr. and Mrs. J. G. Goff, Mrs. H. S. Jones, Mr. and Mrs. Ebbit Jones and son, and Miss Betsy Jones, all of Lynchburg, and Mr. and Mrs. Floyd Coleman and family; Mr. and Mrs. J. R. Jamerson, Mrs. David Harvey, Miss Patsy Mitchell, Mrs. Russell Woodson, Mrs. Norman Ferguson, Mrs. Ernest Ferguson and Mr. and Mrs. C. R. McCormick.

Mr. and Mrs. M. W. Williamson and children, Skippy, Rhonda and Joe arrived Friday A. M. to spend the month of August with his parents, Mr. and Mrs. W. L. Williamson. They have been in Austin Texas for the past year, where Mr Williamson has been working on his Ph. D. degree in English at the University of Texas. During the last week in August, Mr. and Mrs. Williamson will go to Camp Miniwanca Michigan, for a Danforth Foundation Conference on Christianity and Higher Education. Mr. Williamson has received a Danforth Foundation Teacher Grant for his studies in 1955-56.

Concord Rt. 2

Concord, R. F. D. 2.- The revival at Stonewall Presbyterian Church will begin Sunday night with Dr. Twyman Williams preaching that night. Rev. Floy Cox, of Madison Heights will preach Monday night through Friady night.

Everyone is invited to attend.

Miss Lizzie Rice, of Richmond, and Mrs. Kate Taylor, of Norfolk, are the house guests of Mrs. S. E. Anderson.

Mrs. Annie Laurie Taylor, of Philadelphia is spending some time with Mrs. W. R. Stratton and Mrs. S. L. Scruggs.

Miss Annie Alvis, of Richmond, Ky., has arrived to spend her vacation with relatives in the county.

One of our oldest citizens, Mr. Hartwell Stratton, passed away Friday, and funeral services were held Sunday at the Hebron Baptist Church, where he was a lifelong member. We extend sympathy to the family, namely nieces and nephews.

Rev. Coley Rock, of Elm City, N. C., visited in the home of J. Crawford Davidson and family for the week-end. He preached at Hebron Baptist Church Sunday for both services. Both very inspiring messages.

Mr. and Mrs. Clayton T. Drinkard were Sunday dinner guests of their son, Clayton T. Drinkard Jr. and Mrs. Drinkard. Also Mrs. Alma Jennings, Mrs. H. A. Drinkard and Glenn Drinkard.

Sgt. Tye Cobb Drinkard left Friday with the National Guard of Lynchburg for two weeks of summer encampment at Indiantown Gap, Pa.

Miss Majorie Nishio, of Jamacia, Long Island, visited her cousin, Mrs. E. M. Stratton and family last week. Mr. and Mrs. James E. Thompson and family, of Marion, were the week-end guests in the same home. Mr. and Mrs. John Taylor, of Appomattox were Sunday afternoon visitors.

Tom Watson, of Staunton, and Richard Phelps, of Lynchburg, are the guests of their cousins, Thelbert nd Bill Stratton.

Marvin Taylor returned Sunday from Memorial Hospital, after being there a week for an operation. Mrs. Taylor spent most of the week with her sister-in-law, Mrs. Dan Taylor, on Momosa Drive.

Birthday List

Mrs. Ethel F. Paulette, Aug. 16
Miss Madian Lee. Aug. 11.
John Kent Hamilton, Aug. 2.
Mrs. Ella Jennings, Aug. 8.
Mrs. T. E. LeGrande, Aug. 8.
Eugene Drinkard, July 16.
Geraldine Kay Martin, July 17.

Spout Spring

Spout Spring, July 27.- Mrs. Hunter Jamerson has returned to her home here, after being a patient at Virginia Baptist Hospital.

Mr. and Mrs. Roger Pillow and daughter and Miss Violet Martin spent the week-end at Virginia Beach.

Kenneth McFadden has been on the sick list this week.

Mr. and Mrs. Howard Ferguson and sons, of Appomattox, were the guests of Mr. and Mrs. Norman Ferguson and family Sunday.

Guests of Mr. and Mrs. Aubrey McFadden and daughter Sunday afternoon were Mr. and Mrs. Arthur Martin, of Lynchburg; Mrs. Howard Ferguson and Mr. and Mrs. Berkley Cabiness and family, of Appomattox.

Mrs. Allen Torrence and infant daughter, Delores Jean, returned home Saturday from the Virginia Baptist Hospital.

Spout Spring, July 26.- Mr. and Mrs. Ernest Chaulebois and daughter, Carrie spent the week-end in the home of Mr. E. E. Smith and Mrs. Georgia Schindler.

Miss Ailce Marie Martin spent last week in Lynchburg as guest of Mr. and Mrs. James Wright.

Mr. and Mrs. Harry McDaniel and children, of Atlanta, Ga. are spending a vacation in the home of her parents, Mr. and Mrs. W. C. Chilton.

Mrs. W. J. Walton spent last week in the home of Mr. and Mrs. George Carson.

Mr. J. A. Martin and family are spending this week at Virginia Beach.

Mr. and Mrs. Roy Moon and children, of Lynchburg visited his parents Saturday. They are spending this week at Ocean View.

The caves built in the war now shield U. S. forces.

They Do

Teacher: Now can any boy give a sentence using in it the word diadem?

Pupil: People who drive carelessly across railroad tracks diadem sight quicker than those who stop, look and listen.

A man plunges into politics to make his fortune, and only cares that the world shall last his days.
—R. W. Emerson.

WATCH NEXT WEEK'S ISSUE OF THE TIMES-VIRGINIAN FOR A LISTING OF THE NUMBERS OF NEW TELEPHONE SUBSCRIBERS TO BE CONNECTED IN PAMPLIN CITY.

Local Labor Wanted

Williams Bros, Pipeline Contractors, Have Jobs for Labor. Report Friday Morning.

Come in For These
Hot Weather Values

MEN'S DRESS PANTS Assorted sizes & colors	Only 1/2 Price
MEN'S BATHING TRUNKS — large only	Only 1/2 Price
SPORT SHIRTS — asst. sizes & colors	1.98 to 3.25
LADIES SHORTS — asst. sizes & colors	1.98 to 3.25
BATHING CAPS — white & colors	1.00
COOL, CRISP COTTON DRESSES Assorted sizes and colors	Only 3.95
SUMMER DRESSES — 9-24½	5.95 to 8.95
WHITE CRINOLINS with net — S. M. L. For flared and bouffant skirts	2.98
WHITE DACRON SLIPS with lace tops—32-44	3.95
WHITE COTTON SLIPS — 32-44	1.98
WHITE NYLON SLIPS with lace trim—32-40	4.95
WHITE NYLON PANTIES — permanently pleated — sizes 5-6-7	1.00

Shop With Us and Save

JENKINS
Department Store
Appomattox, Virginia

We Offer
Dependable Quality
at the price you want to pay

DRESSES — 7-20 — 14½-24½ *Voile — Bemberg — Pongee — Cottons*	3.95 to 11.75
SLIPS — 32-40 — Nylon, Dacron, Crepe and Cotton	1.98 to 3.98
NYLON & COTTON CAN-CAN HALF SLIPS S. M. L.	1.00 to 2.98
PAJAMAS — 32-40 — Broadcloth & Plisse	1.98 to 3.75
GOWNS — 32-48 — Cotton, Plisse & Nylon	1.49 to 5.49
NYLON PANTIES — 5-11	.69 to 1.59
EXQUISITE FORM BRAS	1.50 to 2.50
STRAPLESS BRAS	3.50
MOJUD HOSE — 8½-11 — Regular and Stretchies	1.00 to 1.98
GIRLS DRESSES — 1 year to 14 *Assorted styles & colors*	1.98 to 3.98
GIRLS SLIPS — 4-14	.59 to 1.98
GIRLS PANTIES — 4-14	.25 to .49

Shop our second floor for Ready-To-Wear, Better Lingerie and Piece Goods.

IRONING BOARD PAD & STRETCH COVER	1.49
BASKET LINERS — fits bushel basket	.59
PLASTIC KITCHEN CURTAINS pair	1.00
PLASTIC DRAPES	79. to 1.00
NEW SHIPMENT DRAPERY MATERIAL yd.	.79

Let Us Serve You Often

Inge's Department Store
Appomattox, Virginia

Unbelieveable Used Car Buys!

A RUBBER CHECK ALWAYS PAYS OFF!
When you're buying a used car remember to check the tires—they're costly to replace! Remember, too, that we have trained mechanics who can spot trouble and fix it before you buy.

FIRST LETTER PLUS FIRST NUMERAL ADDS UP TO LAST WORD!
Our A-1 label means that you're getting a better used car. After all, we want your good will; our whole business (both the service side and our new Ford sales) depends on it.

BUSINESS MAN DOESN'T DEPEND UPON PROFITS.
You know, we don't depend on used car profits alone. That's why we can afford to keep our prices so low. We keep 'em low, too, to keep our used cars moving—and make room for trade-ins on new Fords.

1 — 1954 MERCURY Monteray Hardtop Automatic transmission, radio, heater, white wall tires, fender skirts, 16,000 miles

1 — 1950 FORD V8 Custom 2-Door. Overdrive, radio, heater, new paint job, new seat covers.

1 — 1952 FORD Victoria, V8 Motor, overdrive, radio, heater.

1 — 1949 CHEVROLET Convertible. Radio, heater, new top, new paint job. This car is priced to sell.

1 — 1949 OLDSMOBILE '88' 4-Door. Radio, heater, extra clean.

TRUCKS

2 — 1953 CHEVROLET 2-ton, long wheel base tractor. Clean cabs. Good rubber.

1 — 1950 CHEVROLET 3/4 ton Pickup.
1 — 1948 CHEVROLET 1 Ton Pickup.

GRINELS MOTOR CO. Phone 2121 License No. 729
Appomattox, Virginia
Your Friendly Ford Dealer